Chinese / European privet

Ligustrum sinense, L. vulgare, L. obtusifolium, L. ovalifolium

Evaluation Group 2011

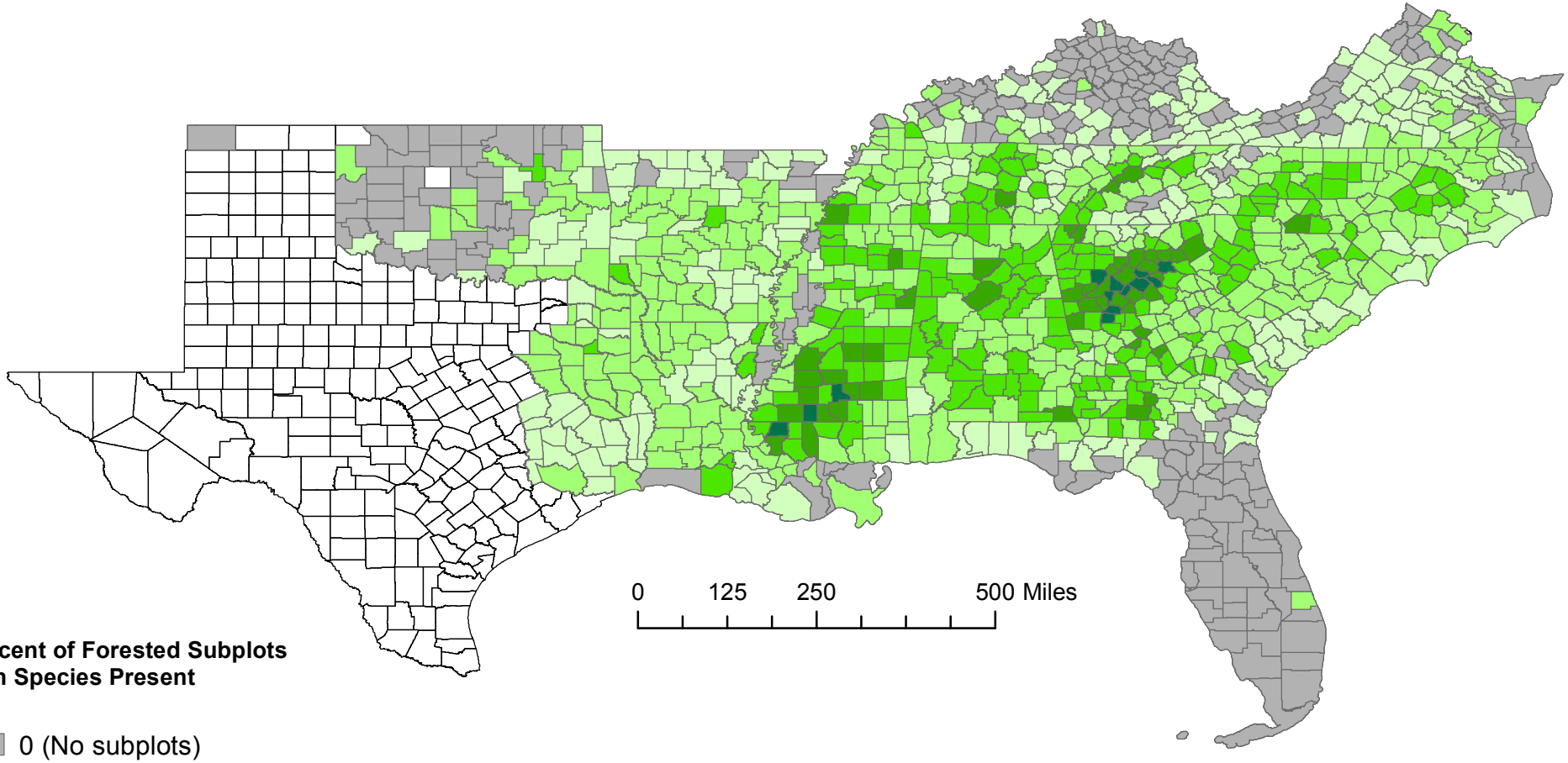

Percent of Forested Subplots with Species Present

- 0 (No subplots)
- <5
- 5-20
- 20-40
- 40-60
- 60-100
- Not sampled

This map is a product of the Southern Research Station (SRS), Forest Inventory and Analysis (FIA) program and therefore includes FIA data. 'No subplots' does not indicate that the species is absent from a particular county, only that the species was not found on SRS-FIA forested sampling sites within that county at the time the sample was taken.